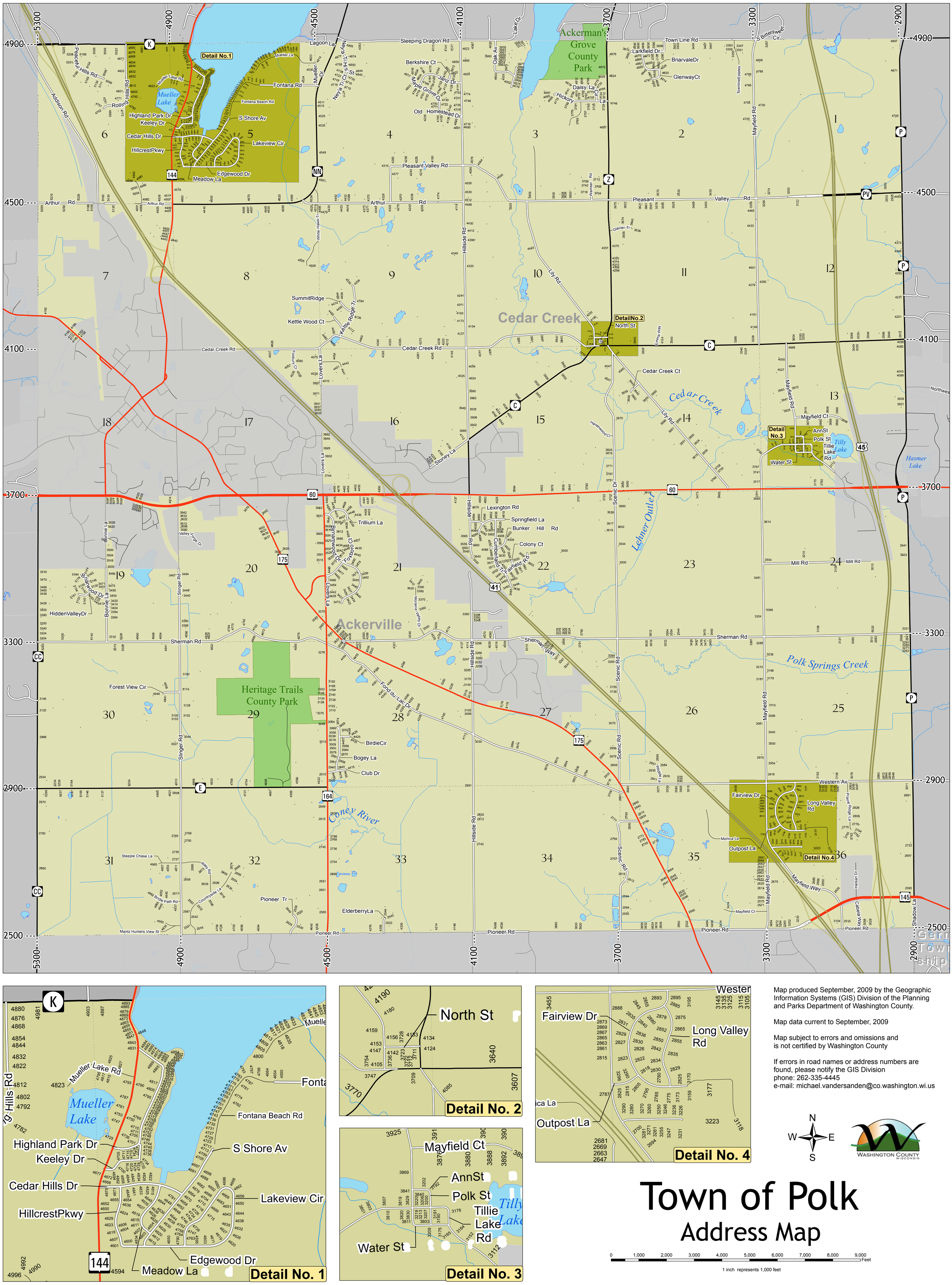
Detail No.1
Detail No.2
Detail No.3
Detail No.4
Ackerman's Grove County Park
Cedar Creek
Ackerville
Heritage Trails County Park
Mueller Lake
Tilly Lake
Hasmer Lake
Polk Springs Creek
Coney River
Lehner Outlet
Sleeping Dragon Rd
Town Line Rd
Pleasant Valley Rd
Arthur Rd
Cedar Creek Rd
Sherman Rd
Pioneer Rd
Mill Rd
Western Av
Mueller Lake Rd
Highland Park Dr
Keeley Dr
Cedar Hills Dr
HillcrestPkwy
Lakeview Cir
Edgewood Dr
Meadow La
Fontana Rd
Fontana Beach Rd
S Shore Av
Lexington Rd
Springfield La
Bunker Hill Rd
Colony Ct
Trillium La
Fairview Dr
Long Valley Rd
Outpost La
Monica La
Mayfield Ct
Mayfield Way
AnnSt
Polk St
Tillie Lake Rd
Water St
North St
Cedar Creek Ct
Hillside Rd
Scenic Rd
Mayfield Rd
Lily Rd
Stoney La
Lovers La
Slinger Rd
Bonnie La
Forest View Cir
BirdieCir
Bogey La
Club Dr
Steeple Chase La
Riley Rd
Bridle Path Rd
Countryside La
Pioneer Tr
ElderberryLa
Mantz Hunters View St
HiddenValleyDr
Peacefull Hills Rd
Rolling Hills Rd
Addison Rd
Lagoon La
Mueller Dr
Berkshire Ct
Old Homestead Dr
Pleasant Valley Rd
White Hawk Tr
Kettle Ridge Tr
SummitRidge
Kettle Wood Ct
Foxboro Ct
Cumberland Fairfield Rd
Fond du Lac Dr
Sherman Way
Glacier Tr
Emma Way
Hawthorne Ct
Mayfield Ct
Helsan Dr
Cahaba Way
Shadow La
Prairie Ridge La
Northwes
Town Line Rd
Larkfield Dr
BriarvaleDr
GlenwayCt
S Bittersweet Cir
Mayfield Rd
Daisy La
Hickory Ct
Oak Av
Lake Dr
Wamser Rd
Mueller La
Fontana Rd
Detail No. 1
Detail No. 2
Detail No. 3
Detail No. 4
Town of Polk
Address Map
Map produced September, 2009 by the Geographic Information Systems (GIS) Division of the Planning and Parks Department of Washington County.
Map data current to September, 2009
Map subject to errors and omissions and is not certified by Washington County
If errors in road names or address numbers are found, please notify the GIS Division
phone: 262-335-4445
e-mail: michael.vandersanden@co.washington.wi.us
N
W
E
S
WASHINGTON COUNTY WISCONSIN
0 1,000 2,000 3,000 4,000 5,000 6,000 7,000 8,000 9,000 Feet
1 inch represents 1,000 feet